

SOUTH EDMONTON SKYLINE

38.85 Acres SE Edmonton



38.85 Acres ... 41 Ave SW



SOUTH EDMONTON SKYLINE

Acres: 38.85 Acres

Price: \$3,400,000

Price/Acre: \$87,516/Acre

Features: • *Inside Edmonton !!*

- ***Own a piece of South Edmonton's booming future!*** We're offering a unique opportunity to acquire strategically located land ***with immense potential.***
- ***Prime Location:*** Situated in the heart of South Edmonton, this land enjoys close proximity to jobs, shopping, nature, and everything you need for a thriving lifestyle.
- ***Explosive Growth:*** South Edmonton is experiencing ***phenomenal growth***, making this an ideal time to invest in its future.
- ***Appreciating Value:*** As the planning phase advances towards development, the value of this land is poised to ***significantly appreciate.***
- ***Don't miss out!*** Secure your stake in Edmonton's exciting future and contact us today to learn more about this exclusive land offering.

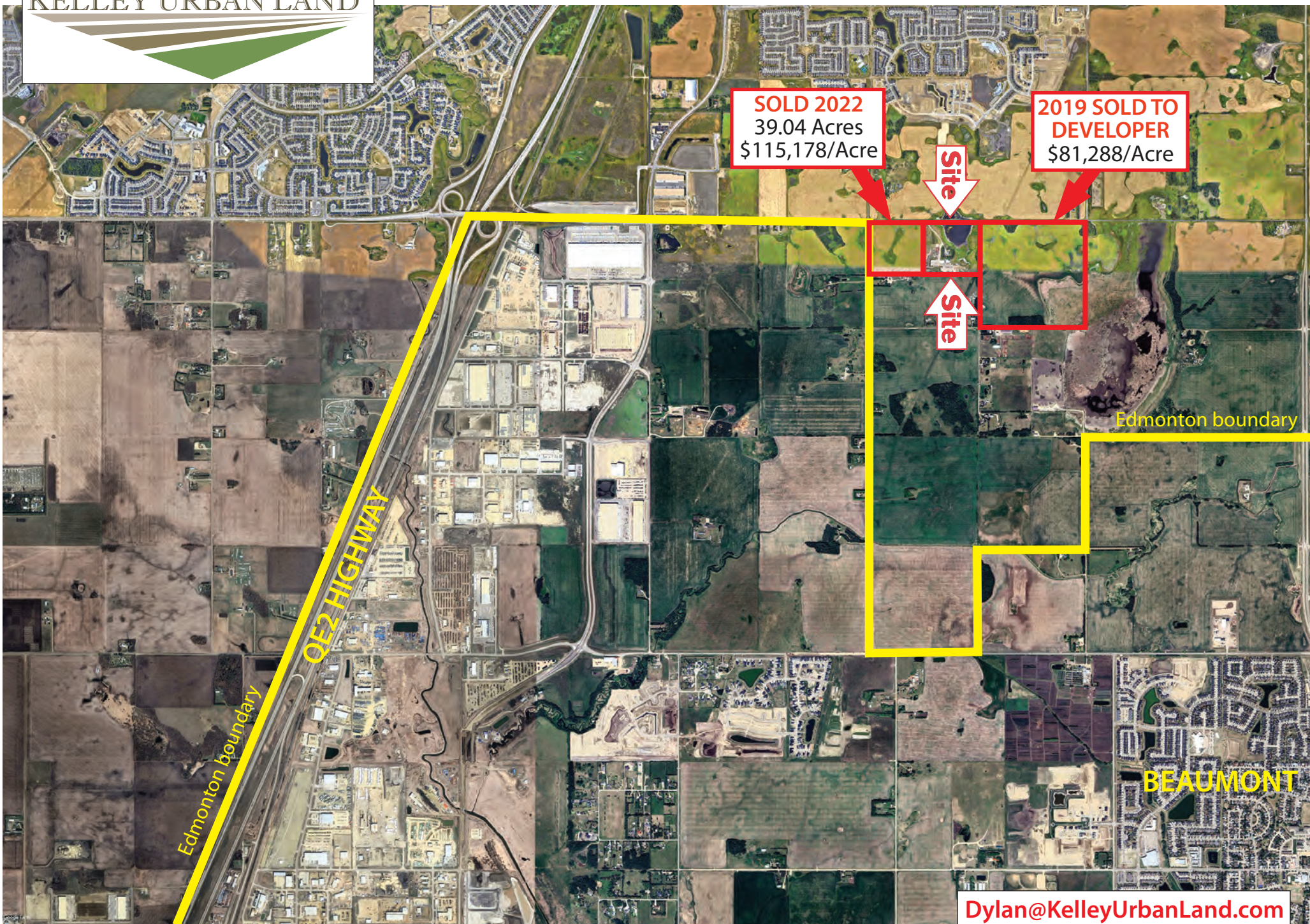

KELLEY URBAN LAND

Township Rd 512

41 Avenue SW

Site

Site

Dylan@KelleyUrbanLand.com

Tel: (780) 488-4000

KelleyUrbanLand.com

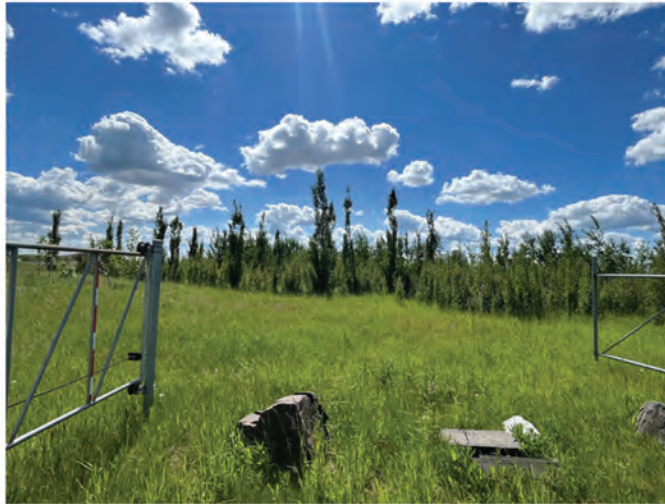

Dylan@KelleyUrbanLand.com
Tel: (780) 488-4000



KelleyUrbanLand.com



Dylan@KelleyUrbanLand.com
Tel: (780) 488-4000



KelleyUrbanLand.com



Dylan@KelleyUrbanLand.com
Tel: (780) 488-4000

KELLEY URBAN LAND

Township Rd 512

91 Street SW

Site

41 Avenue SW

Site

41 Av

Dylan@KelleyUrbanLand.com
Tel: (780) 488-4000

KELLEY URBAN LAND

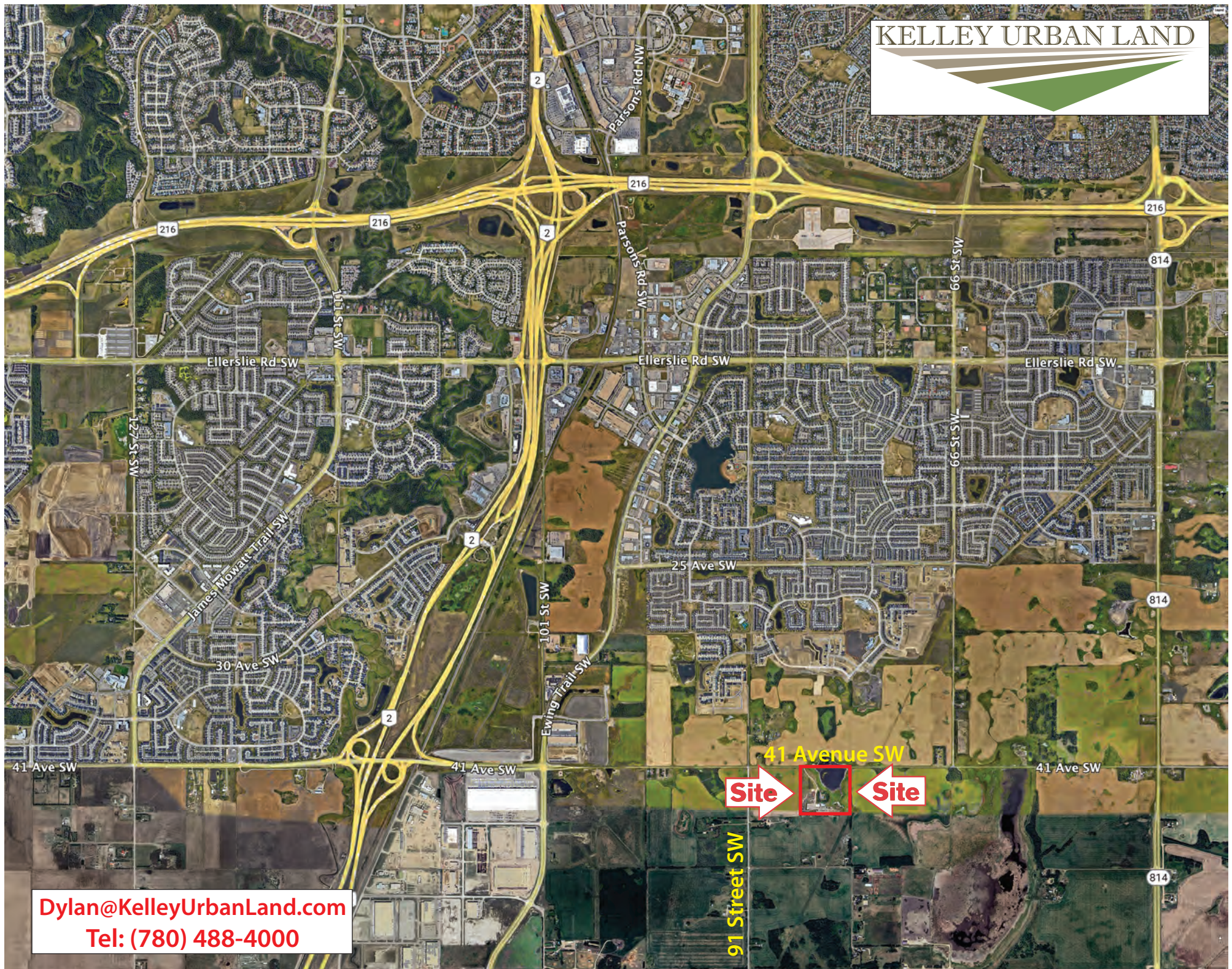

Dylan@KelleyUrbanLand.com
Tel: (780) 488-4000

91 Street SW